

# APOLLO ASW - 250

## Windows Based Multi-Site Access Control Software

**A**SW-250 is an evolution of the highly successful ASW-35 software. ASW-250 supports the APN-35 two-reader controller at a very low cost per site. The ASW-250 software allows serial, network and dial-up types of communication from the host PC to the sites. Two different types of configuration are possible with the ASW-250 software: there can be 50 or 250 sites per system. You will be asked to select the maximum number of sites in your system during the installation of the software.

If your access control system consists of 50 or less sites, you can daisy-chain up to four APN-35 controllers to form an 8-reader system per each site. When there are more than 50 and up to 250 sites in the system, the maximum number of APN-35 controllers per site is limited to two, what results in the maximum of 4 readers per site. All the remote sites can be fully controlled from the host computer: the operator can configure the system, make necessary modifications in the system configuration, add and delete cardholders, and generate reports (including the Time and Attendance reports) for each site.

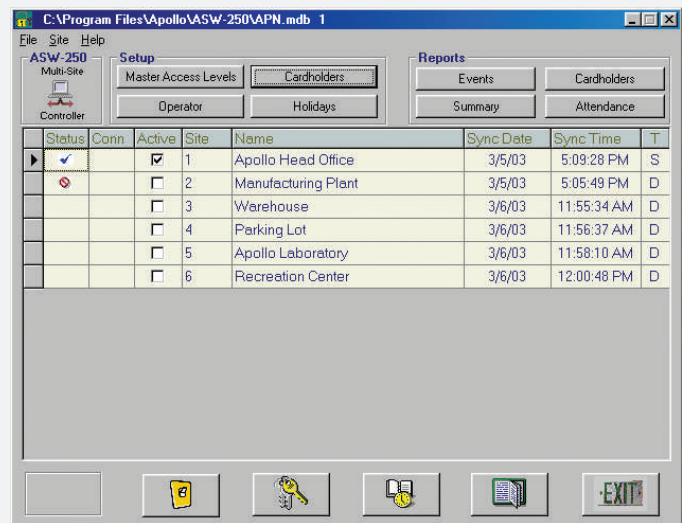

**ASW-250** provides the following features :

Main Screen

- 10 time zones (2 intervals per time zone)
- 8 access levels / 40 holidays per site
- Master access levels configuration
- Real-time on-line events display (When the host is connected to a site)
- Creates clear, concise and filtered reports
- WYSIWYG report generating
- Selective event reports by door, card, date, time
- Time and Attendance Cardholder report
- Access summary report
- TZ input masking
- Custom report headers
- Storage of unique cardholder information
- Archiving utility
- Customized card formatting
- Supports clock/data and Wiegand signaling
- Operator selectable filtering of events.

New Site Creation

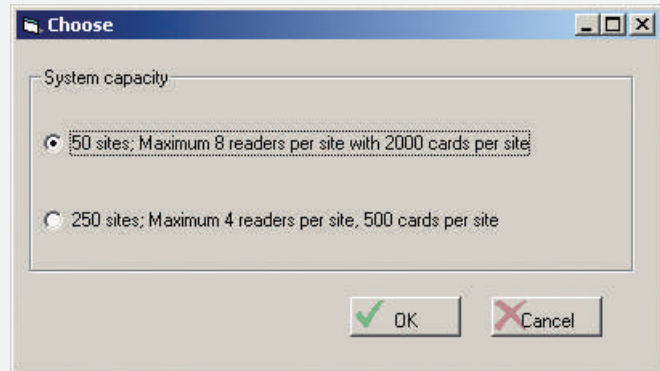

# APOLLO

3610 Birch Street, Newport Beach, California 92660-2619 USA

Tel 949-852-8178 Fax 949-852-8172

Email [apollo@apollo-security.com](mailto:apollo@apollo-security.com) Website [www.apollo-security.com](http://www.apollo-security.com)

**Site Definition**

Site: Apollo Head Office  
 Location: Pacific  
 Facility Code Range: Low: 0, High: 65535  
 Cards/Events: 1000 Cards / 3000 Events  
 Connection Type: Network  
 IP Address/Computer Name: 192.168.0.1  
 TCP Port: 2000

Version: APN-35 A, APN-35 B, APN-35 C, APN-35 D

Buttons: OK, Cancel

**Cardholders**

Last Name	First Name	Card Number	Issue Date	Department	Master Access Level
Walker	John	1052	2/21/03	Cleaning Service	Cleaning Service
O'Conner	Jerry	1070	3/6/03	Accounting	Regular Employees
Kilda	Zilvimas	1073	2/18/03	Marketing/Sales	Regular Employees
Ulyan	Erika	1074	2/22/03	Documentation	Executives
Carvalho	Alexis	1075	2/18/03	Marketing/Sales	Regular Employees
Shevchenko	Anton	1077	2/18/03	Engineering	Engineers
Crane	Clifford	4813	2/18/03	General Management	Executives

Buttons: Add, Modify, Delete, Order by: Card Number, Department: All Departments, 7 Cardholders, EXIT

Cardholder List

**Change Cardholder**

First Name: Anton  
 Last Name: Shevchenko  
 Department: Engineering  
 Card Number: 1077, PIN: [REDACTED], Verify PIN: [REDACTED]  
 APB Exempt:  Alternate Strike:   
 Notes: Software Engineer  
 Master Access Level: Engineers  
 Issue Date: 3/6/03

Buttons: Add, Cancel

Cardholder Editor